

PLAT OF SURVEY
LOT 34 EVERGREEN ESTATES SUBDIVISION

LOCATED IN PART OF THE NW 1/4 AND SW 1/4 OF THE SW 1/4
OF SECTION 19, TOWN 3 NORTH, RANGE 17 EAST,
TOWN OF LAFAYETTE, WALWORTH COUNTY, WISCONSIN

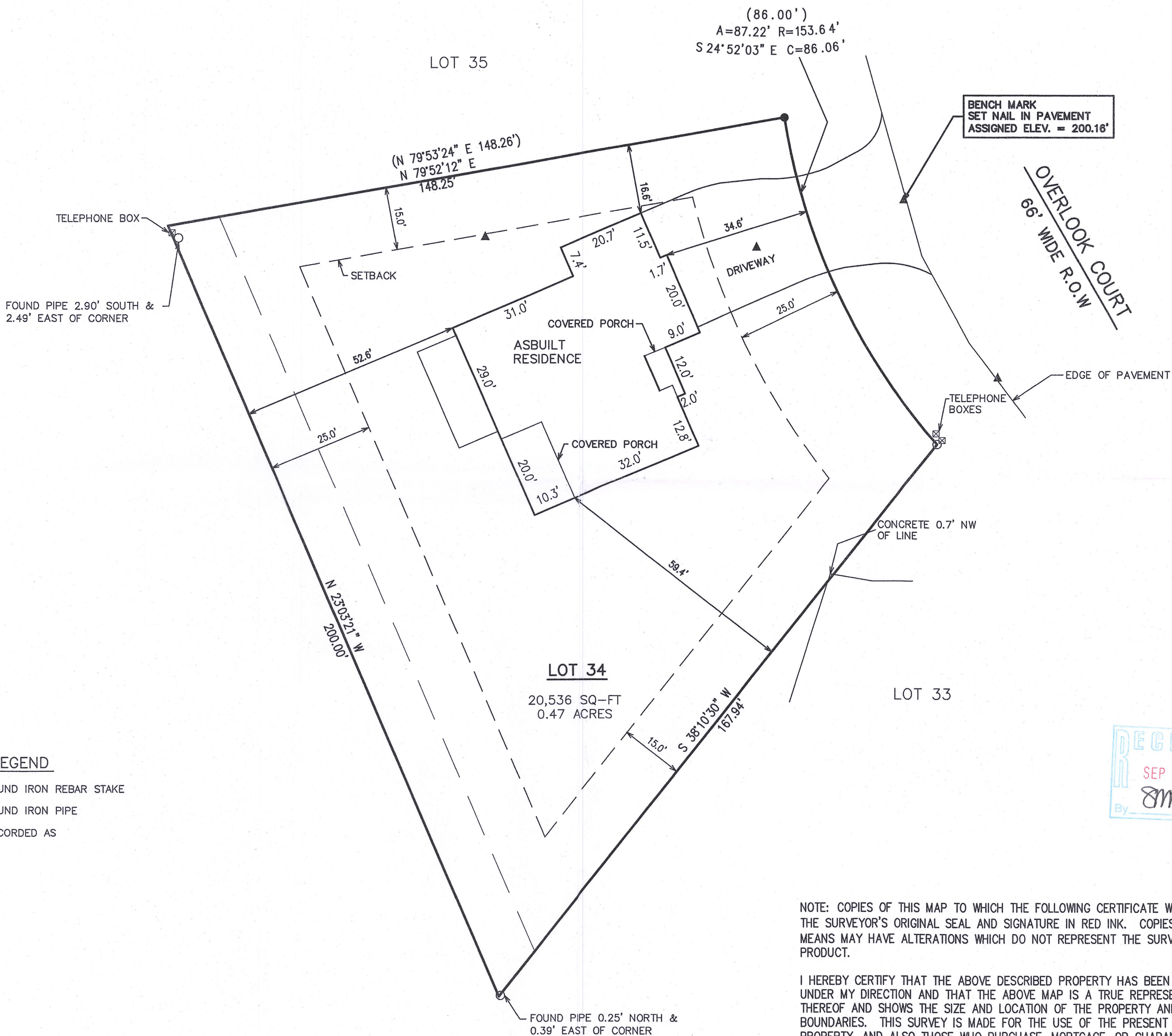
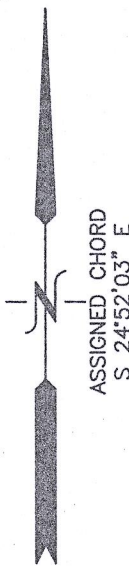

- LEGEND
- = FOUND IRON REBAR STAKE
 - = FOUND IRON PIPE
 - (XXX) = RECORDED AS

NOTE: COPIES OF THIS MAP TO WHICH THE FOLLOWING CERTIFICATE WILL APPLY SHOW THE SURVEYOR'S ORIGINAL SEAL AND SIGNATURE IN RED INK. COPIES BY ANY OTHER MEANS MAY HAVE ALTERATIONS WHICH DO NOT REPRESENT THE SURVEYOR'S WORK PRODUCT.

I HEREBY CERTIFY THAT THE ABOVE DESCRIBED PROPERTY HAS BEEN SURVEYED UNDER MY DIRECTION AND THAT THE ABOVE MAP IS A TRUE REPRESENTATION THEREOF AND SHOWS THE SIZE AND LOCATION OF THE PROPERTY AND ITS EXTERIOR BOUNDARIES. THIS SURVEY IS MADE FOR THE USE OF THE PRESENT OWNERS OF THE PROPERTY, AND ALSO THOSE WHO PURCHASE, MORTGAGE, OR GUARANTEE THE TITLE THERETO WITHIN ONE YEAR FROM THE DATE HEREOF.

DATED: MARCH 8, 2017

Peter S. Gordon
PETER S. GORDON P.L.S. 2101

05/24/2017 -
REVISED TO SHOW
PROPOSED RESIDENCE
05/30/2017 -
REVISED TO SHOW
SITE GRADING

08/14/2017 -
REVISED TO SHOW
AS BUILT RESIDENCE

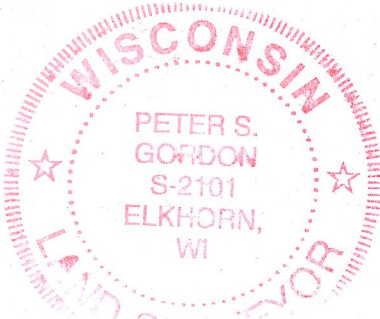

FARRIS, HANSEN & ASSOCIATES, INC.
ENGINEERING - ARCHITECTURE - SURVEYING
7 RIDGWAY COURT
ELKHORN, WISCONSIN 53121
OFFICE: (262) 723-2098 FAX: (262) 723-5886

WORK ORDERED BY -
ED KEELER
1105 N. CHURCH ST. APT. 103
ELKHORN, WI. 53121

TOWN OF LAFAYETTE, WALWORTH CO., WI.

REVISIONS

PROJECT NO.
9692
DATE:
05/30/2017
SHEET NO.
1 OF 1

AUG 21 2017

X:\PROJECTS\9692\ACAD\PERMIT_PLAT.DWG

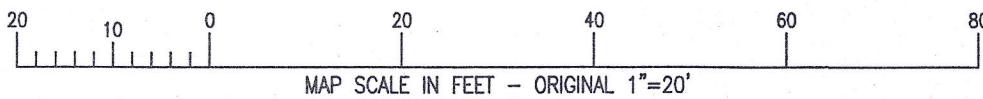

KE - 34

317-1056